

THE GREAT EGGSCAPE

BY JORY JOHN & PETE OSWALD



1. Why didn't Shel leave the carton?

2. What did the eggs do once they left the carton?

3. Why did Shel go look for them?



All of the eggs
went home

After 2 hours

retelling

They found
eggs hiding
in bold



Super
Market in
Egg Carton

Meg
the Egg

Other
eggs

characters

setting



FIRST
GRADE
ROARS

THE GREAT EGGSCAPE!

Literacy Extensions & More

THE GREAT EGGSCAPE

BY JORY JOHN & PETE OSWALD

THE GREAT EGGSCAPE

BY JORY JOHN & PETE OSWALD

THE GREAT EGGSCAPE

BY JORY JOHN & PETE OSWALD

Visualize

THE GREAT EGGSCAPE

Name: _____

Look at the cover and listen to the title. Write **3 PREDICTIONS** of what you think might happen.

I PREDICT...

Name: _____

POINT OF VIEW

WHO IS TELLING THIS STORY? HOW DO YOU KNOW?

Name: _____

WHO?

WHAT HAPPEN?

Name: _____

Draw two things that you visualized as you read.



Name: _____

THE GREAT EGGSCAPE

BY JORY JOHN & PETE OSWALD

Character Analysis Shell

Sees	Does	Thinks	Feels

Name: _____

THE GREAT EGGSCAPE

BY JORY JOHN & PETE OSWALD

CHARACTER ANALYSIS

Characters: The other eggs

sees	
does	
thinks	
feels	

Name: _____

THE GREAT EGGSCAPE

BY JORY JOHN & PETE OSWALD

Character Change

Shel had a character change in this story. Draw a picture and write about what he was like at the beginning and the end of the story.

BEGINNING **END**



Name: _____

THE GREAT EGGSCAPE

BY JORY JOHN & PETE OSWALD

Story Mapping

Characters people or animals in the story	Setting where & when
Problem	Solution
Plot The main events	



Name: _____

THE GREAT EGGSCAPE

BY JORY JOHN & PETE OSWALD

Main Idea

Now that you have read the story, write the main idea. Add four details that support the main idea.

DETAIL

MAIN ID

DETAIL

Name: _____

THE GREAT EGGSCAPE

BY JORY JOHN & PETE OSWALD

Character Trait

1st	2
3rd	4
5th	6
7th	





Name: _____

THE GREAT EGGSCAPE

BY JORY JOHN & PETE OSWALD

Character Trait

They found Meg hiding in the bold coffee.	The eggs dipped themselves in color dye.
The eggs found different hiding spots.	After 2 hours, Shel began to worry and he went to find them.
Greg found a note that was a clue to where Meg was hiding.	Shel didn't go with them. He wanted some "me time".

Name: _____

THE GREAT EGGSCAPE

BY JORY JOHN & PETE OSWALD

Character Trait

Character: Shel

Trait: **Happy**

Evidence

Name: _____

THE GREAT EGGSCAPE

BY JORY JOHN & PETE OSWALD

Character Trait

Character: Shel

Trait: **Worried**

Evidence

Name: _____

THE GREAT EGGSCAPE

BY JORY JOHN & PETE OSWALD

Retell

beginning middle

Name: _____

THE GREAT EGGSCAPE

BY JORY JOHN & PETE OSWALD

Text Connection

I thought this book was _____ out of _____.

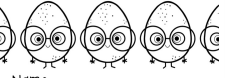

Name: _____

THE GREAT EGGSCAPE

BY JORY JOHN & PETE OSWALD

Text Connection

After hearing the story, make a text connection. Write self, world or text in the box.

Text



WHAT DOES IT MEAN WHEN SHELL SAYS...

The most fun of all is a chance to frolic with friends.

MEET THE 12TH EGG

HER NAME IS _____

THIS IS WHAT SHE LOOKS LIKE _____

GROCERY STORE HIDE AND SEEK

GROCERY STORE HIDE AND SEEK



Name _____
PREWRITING
Introduction: _____

Middle: Places I would hide

1. _____

2. _____

3. _____

Conclusion: _____

THE GREAT EGGSCAPE RETELLING



Name _____

FIRST

NEXT

THEN

AFTER THAT

THE GREAT EGGSCAPE RETELLING

THE GREAT EGGSCAPE

BY JORY JOHN & PETE OSWALD

ABC ORDER



Name: _____

Shel Clegg Meg Peg Egbert
Greg Shelby Shelly Sheldon
Frank Other Frank Eggscaper

DEFGHIJKLMNOPQRSTUVWXYZ

2 _____

4 _____

6 _____

8 _____

10 _____

THE GREAT EGGSCAPE

BY JORY JOHN & PETE OSWALD

Word Search



Shel Clegg Meg Peg Egbert
Greg Shelby Shelly Sheldon
Frank Other Frank Eggscaper

s	w	e	r	t	p	e	g	y	u	i
h	s	h	e	l	b	y	v	b	n	c
e	g	g	s	c	a	p	e	e	r	l
l	e	g	b	e	r	t	w	e	r	e
l	b	r	g	r	j	i	j	m	e	g
y	v	e	d	f	r	a	n	k	r	g
v	h	g	r	e	g	m	b	f	r	e
o	t	h	e	r	f	r	a	n	k	v
s	h	e	l	z	s	d	e	v	r	v

THE GREAT EGGSCAPE

BY JORY JOHN & PETE OSWALD

Making Words

re a t e g g s c a p

THE GREAT EGGSCAPE

BY JORY JOHN & PETE OSWALD

Syllables

Shel		2	3
Sheldon		2	3
escape		2	3
store		2	3
Shelby		2	3
Frank		2	3
Egbert		2	3
carton		2	3
hide		2	3
basket		2	3



characters

setting

Super Market in egg carton and around the store.

The Good Egg

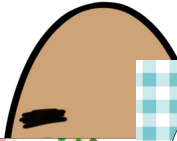

The Other Eggs

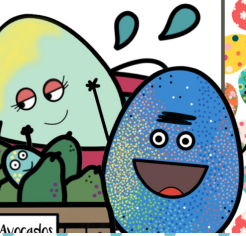

Meg the Egg

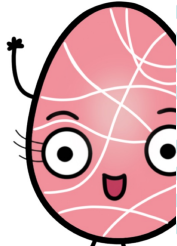

main idea

details that support

The eggs escaped from their carton and play hide and seek around the store. Shel runs around the store trying to find the

It was the weekend and the eggs left their carton.

Shel didn't go with them. He wanted some "me time".

The eggs dipped themselves in color dye.



After 2 hours Shel began to worry and went to the

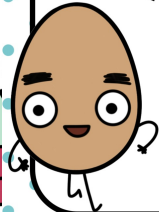

They found other eggs except



They found Meg hiding in the bold coffee.

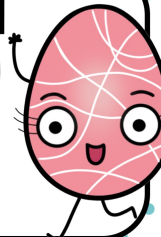

The eggs found different hiding



Shel found Greg



Greg found a note that was a clue to where Meg was hiding

All of the eggs went back to their carton.

